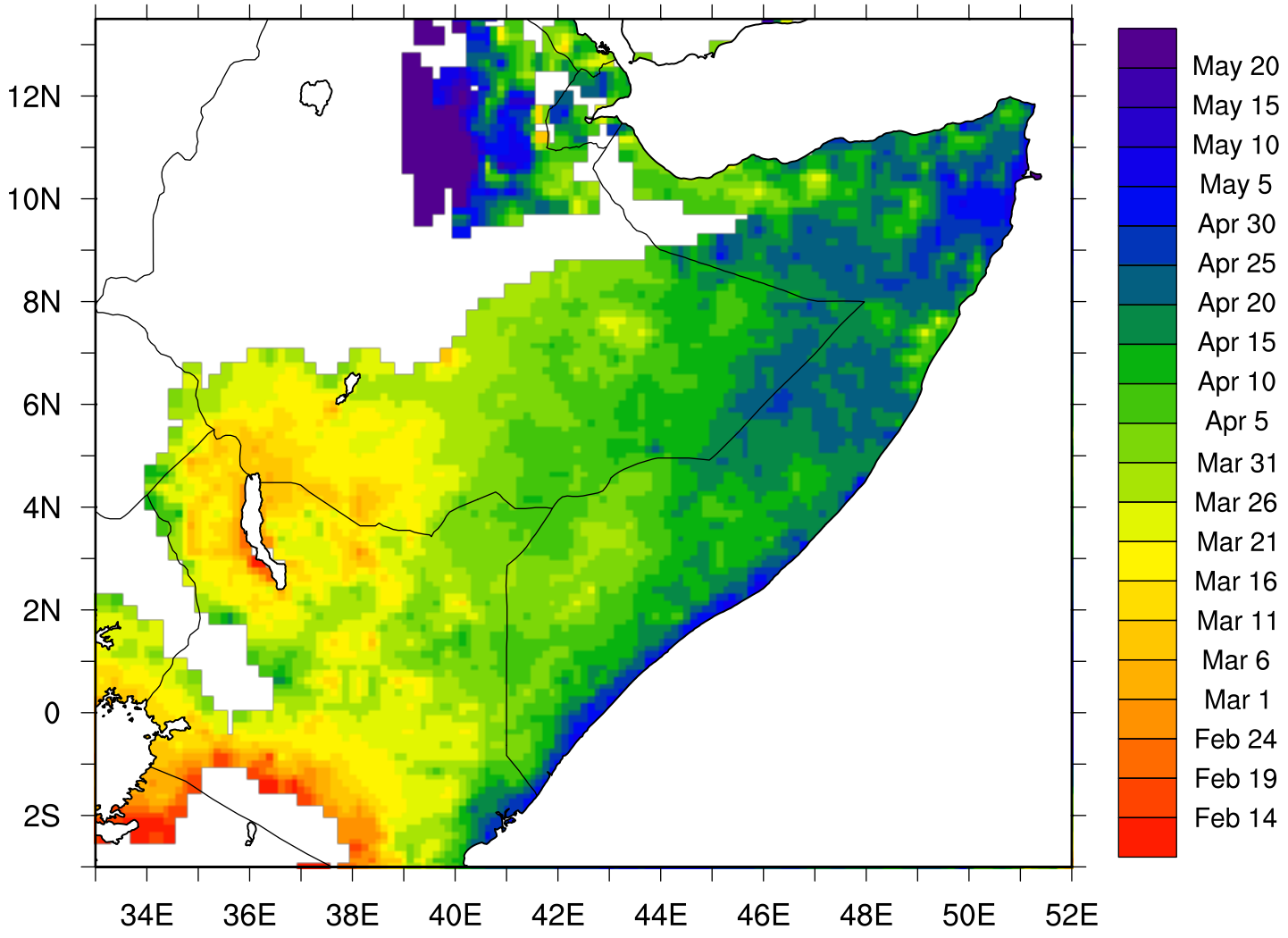TRMM 1999-2011 avestartmerge - long wet season