NOAA-CalWater – S-PROF S/N, radial velocity, snow-level, and surface met: 10 Mar 2010

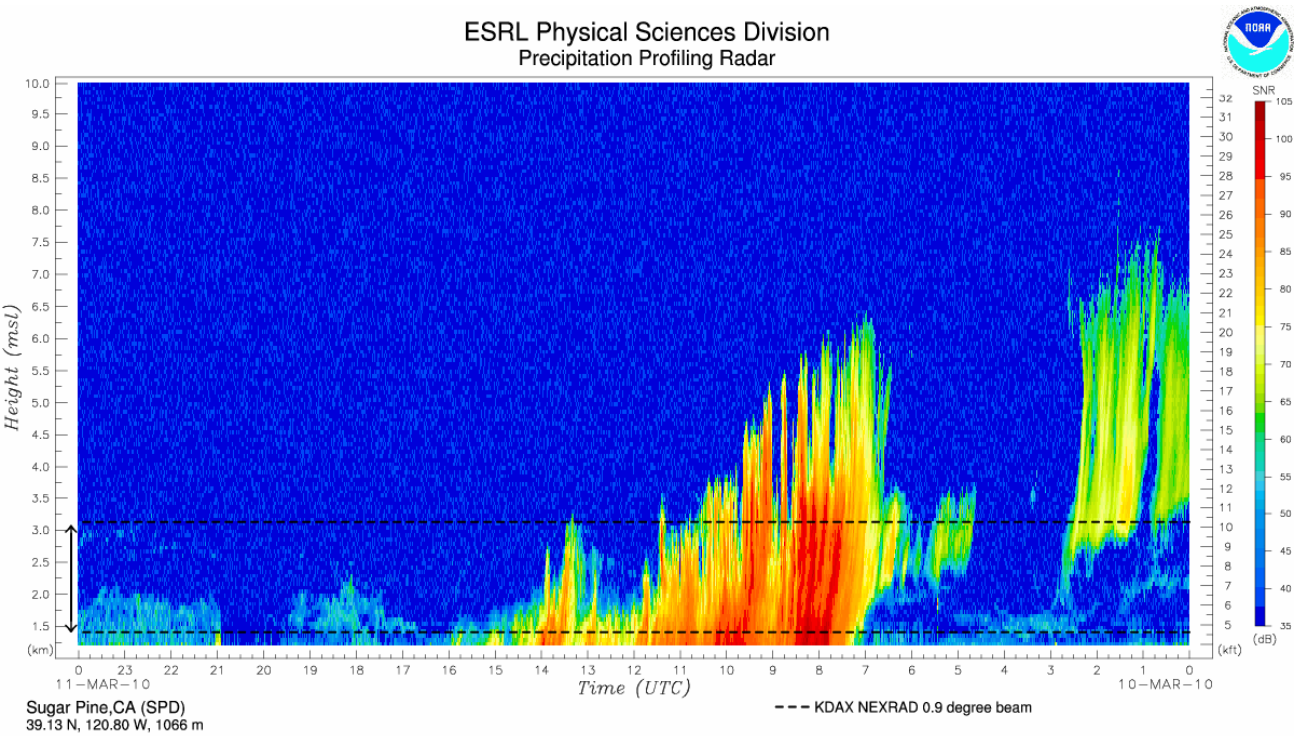

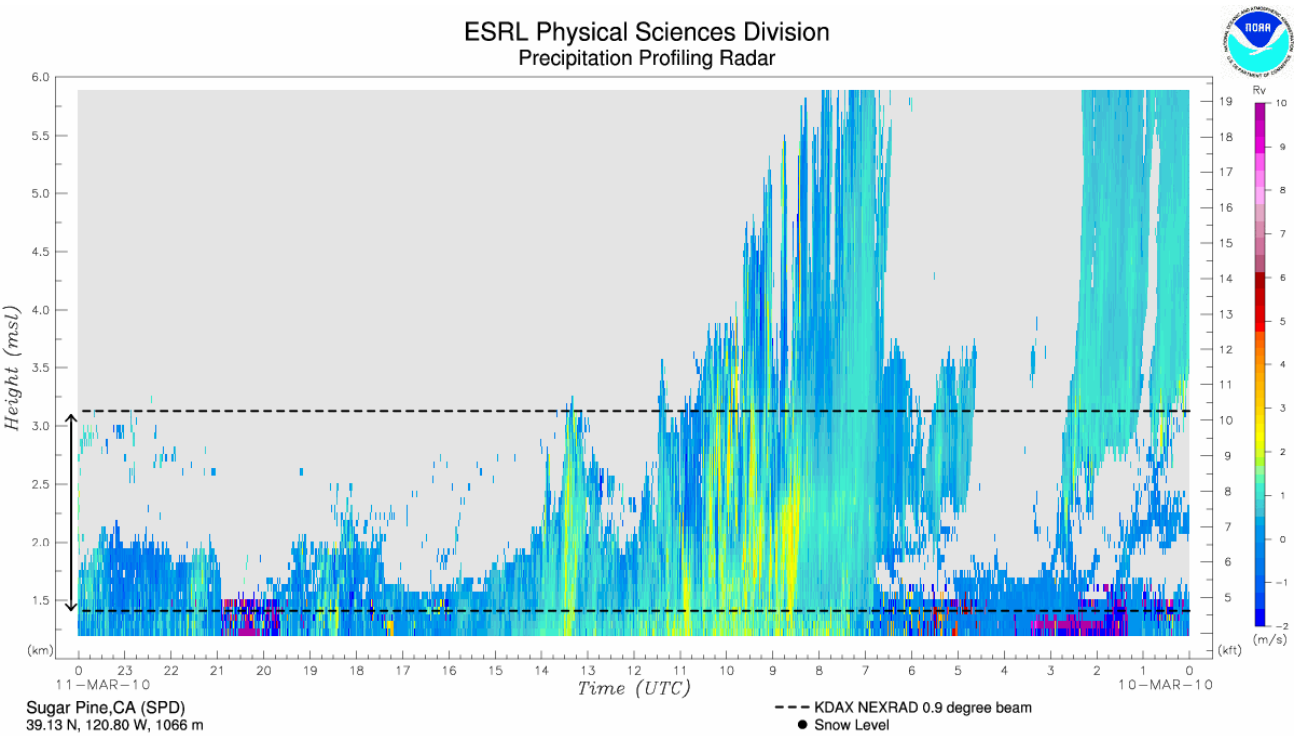

Sugar Pine daily met synopsis

Total precipitation: 0.6 inches
Precipitation type: Snow
Surface temperature range: -1 to 6 C

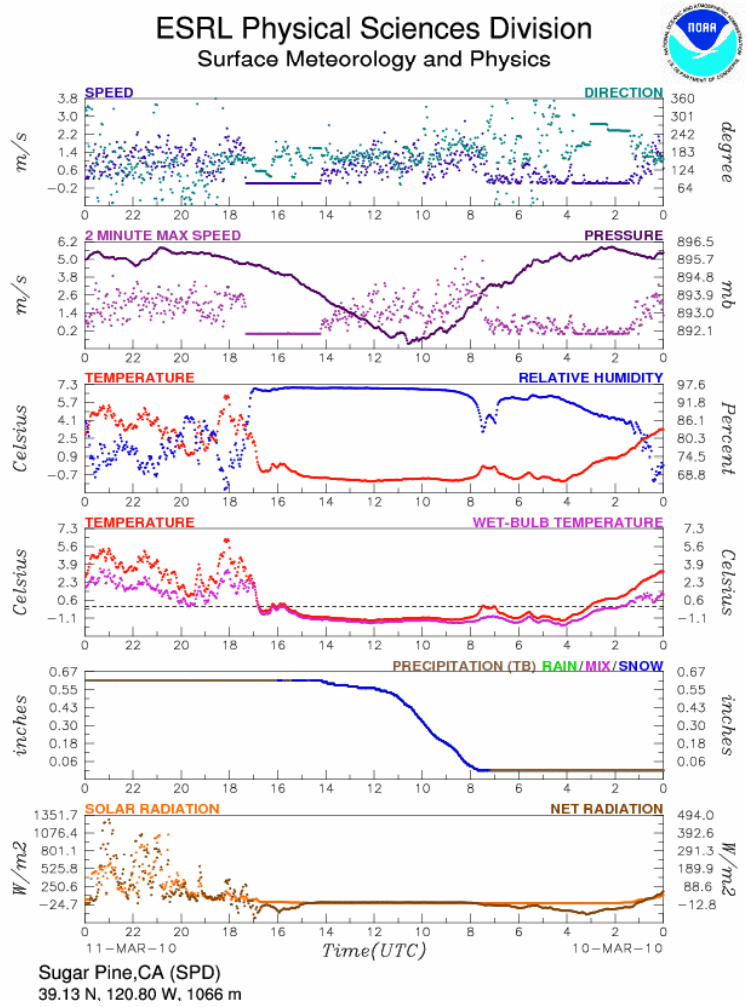

NOAA-CalWater – Sugar Pine camera images pointing NE and NW: 10 Mar 2010

NOAA-CalWater – Norden (near CSSL) & Big Bend surface met: 10 Mar 2010

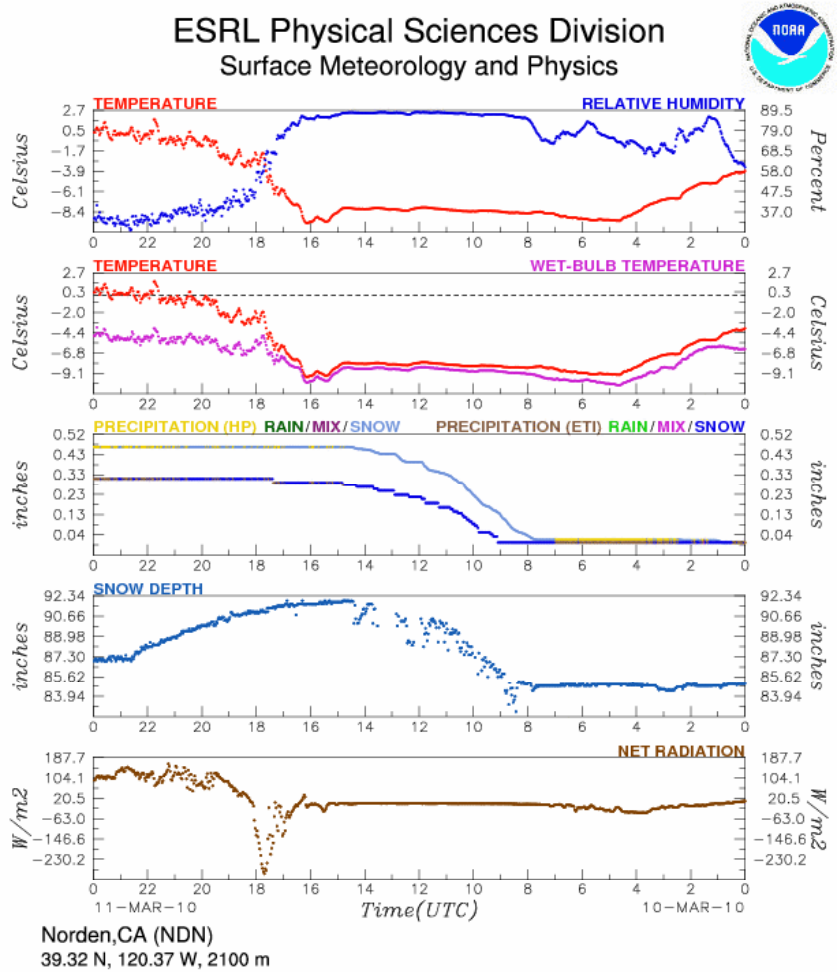

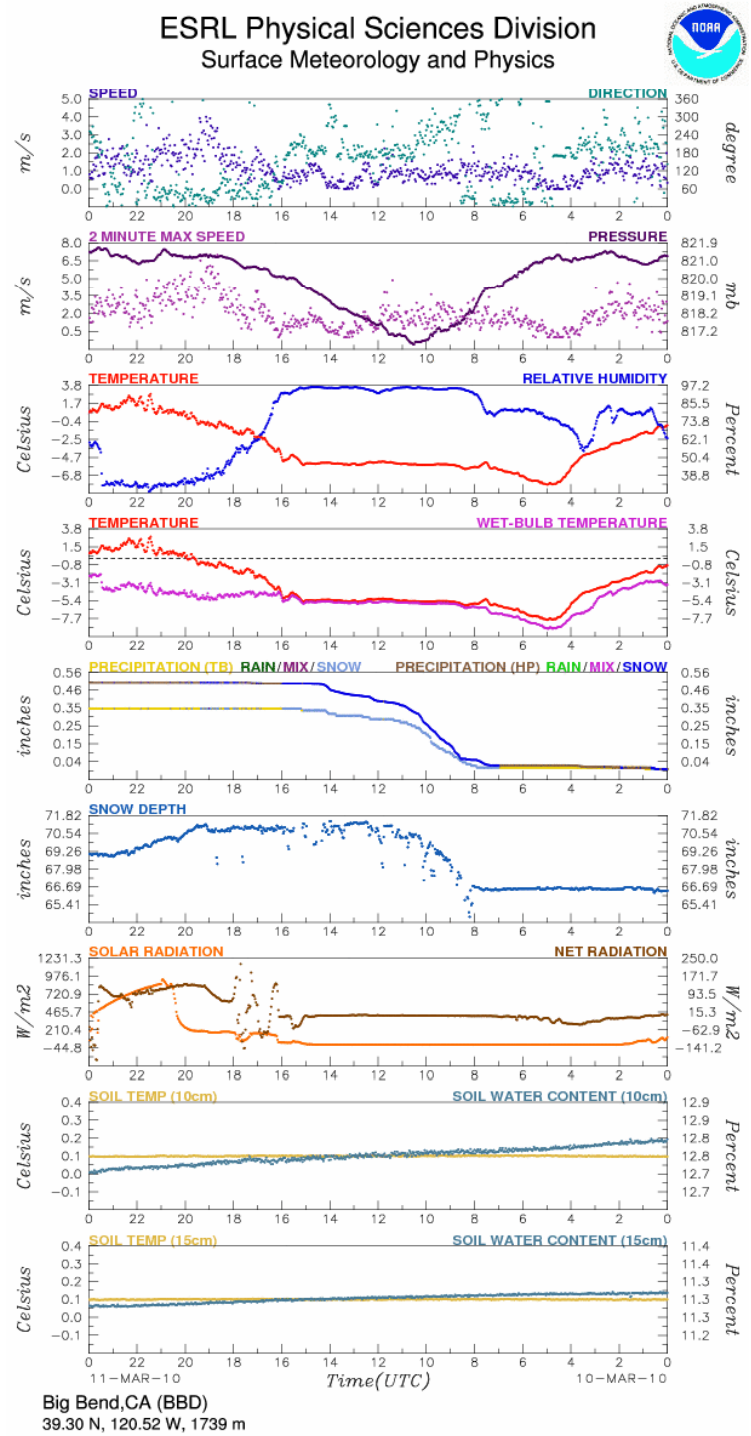

Daily met synopsis

Norden precipitation amount (ETI liq equiv): 0.3 inches
Precipitation type: Snow
Surface temperature range: -9 to 1 C
Snow depth change: 2.5 inch increase

Big Bend precipitation amount (TB liq equiv): 0.4 inches
Precipitation type: Snow
Surface temperature range: -6 to 2 C
Snow depth change: 2.9 inch increase

NOAA-CalWater – Colfax and Sloughhouse Wind Profiler winds: 10 Mar 2010

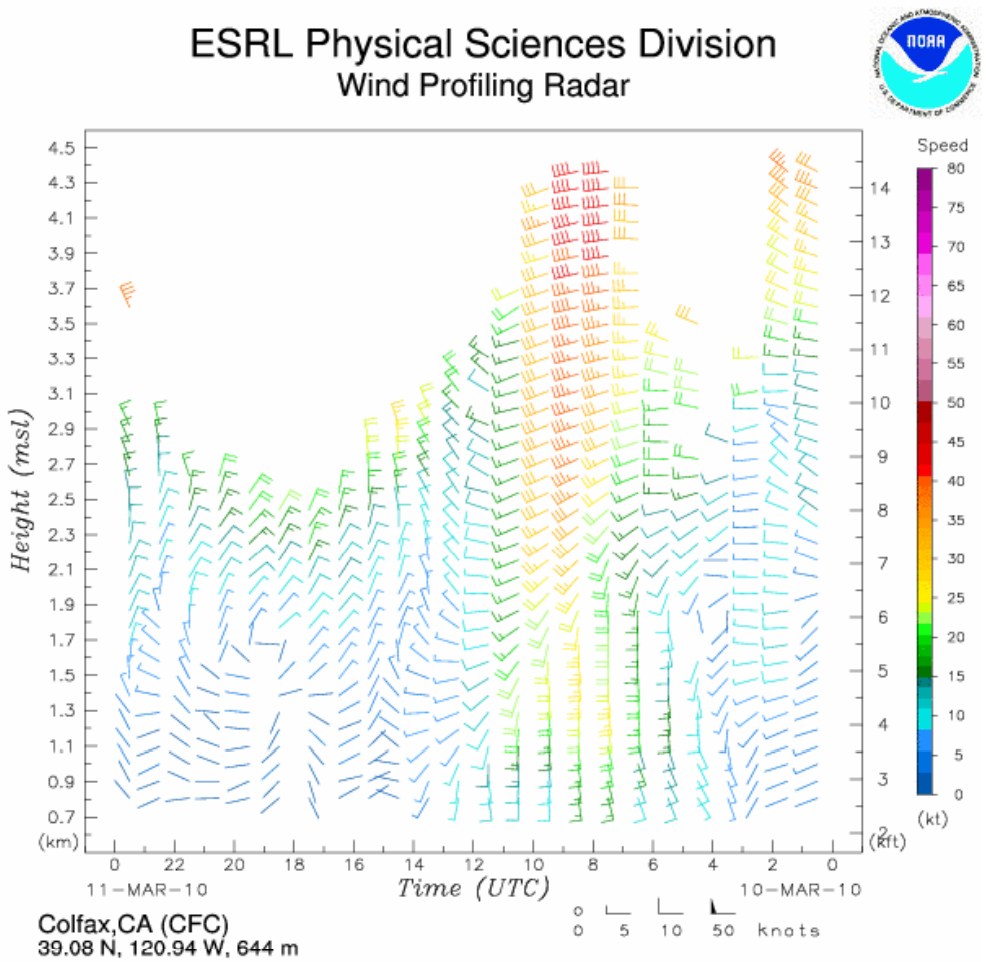

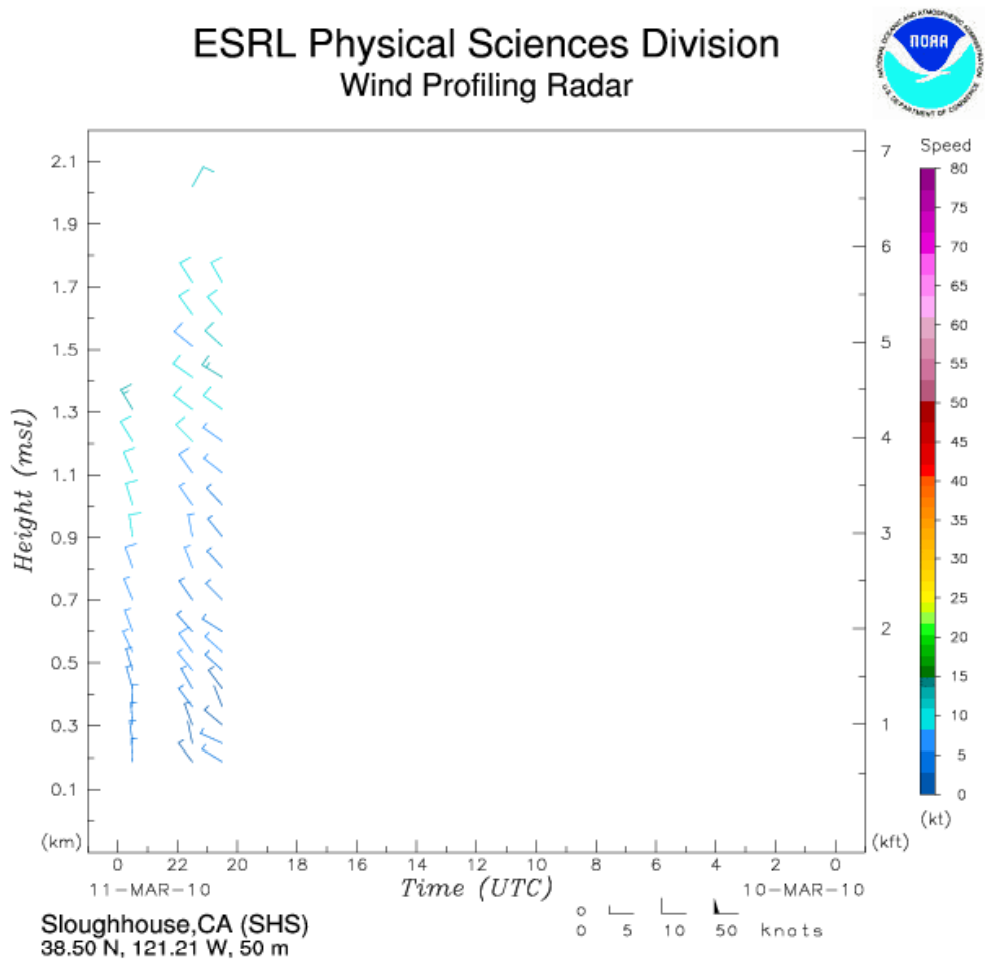
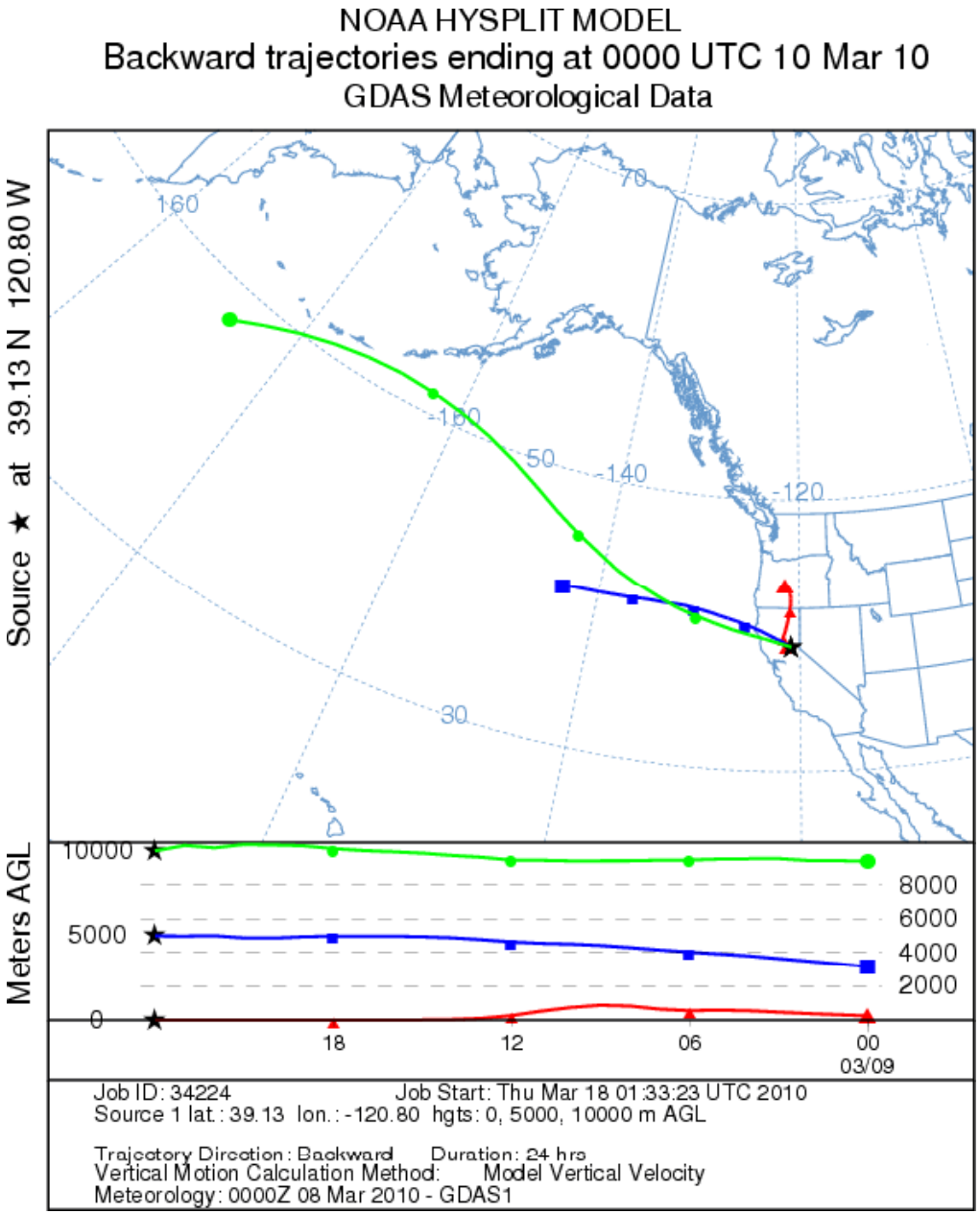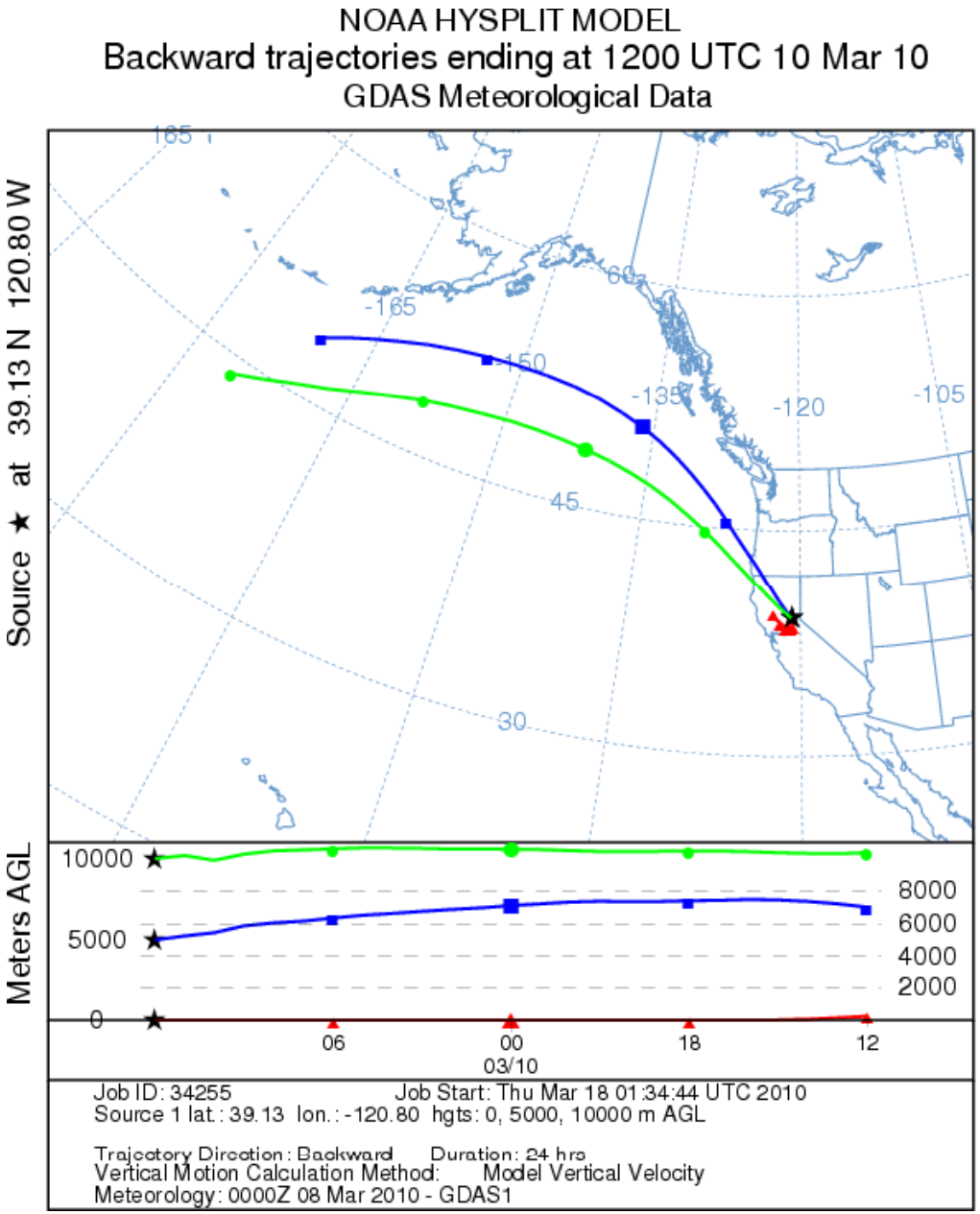
NOAA-CalWater – Hysplit Model back trajectories ending at Sugar Pine: 10 Mar 2010