Global

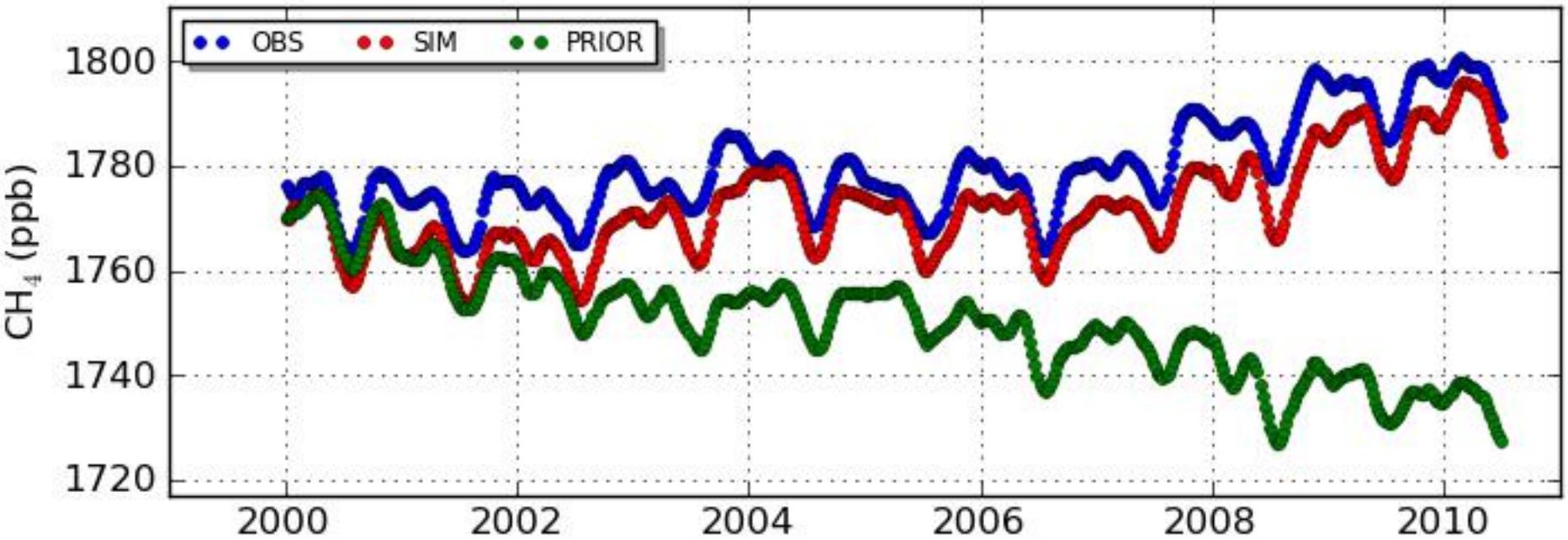

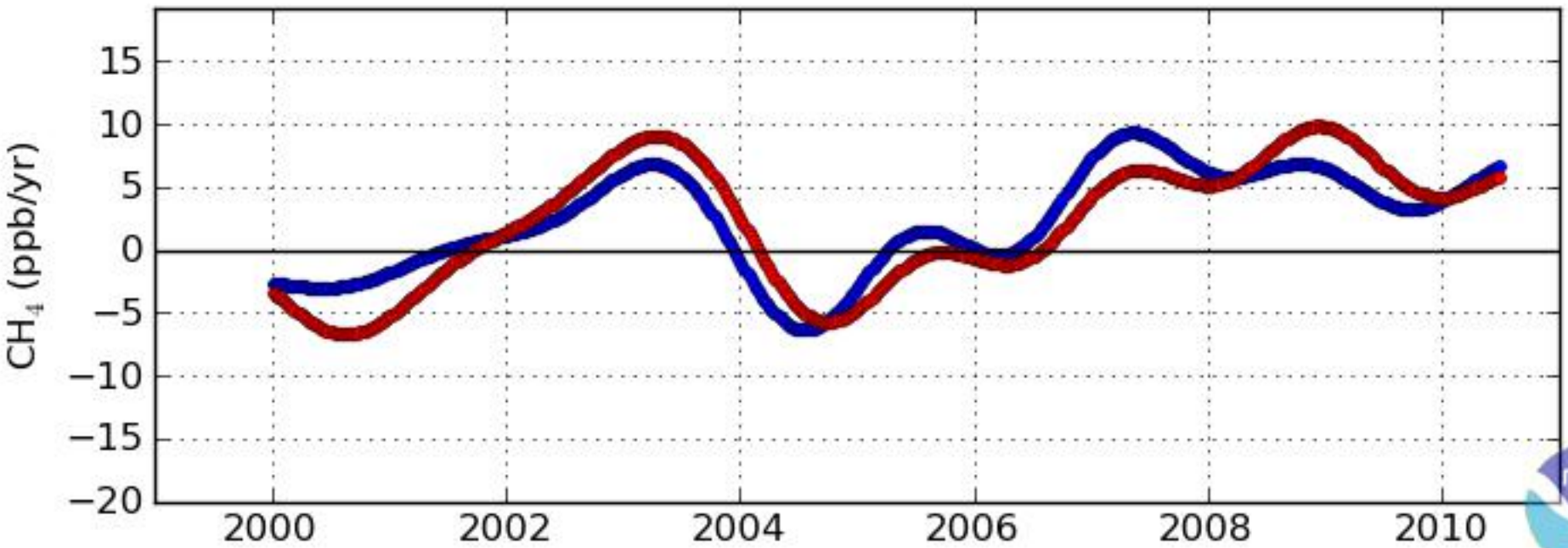

CTCH4.v1, Created 01 February 2012