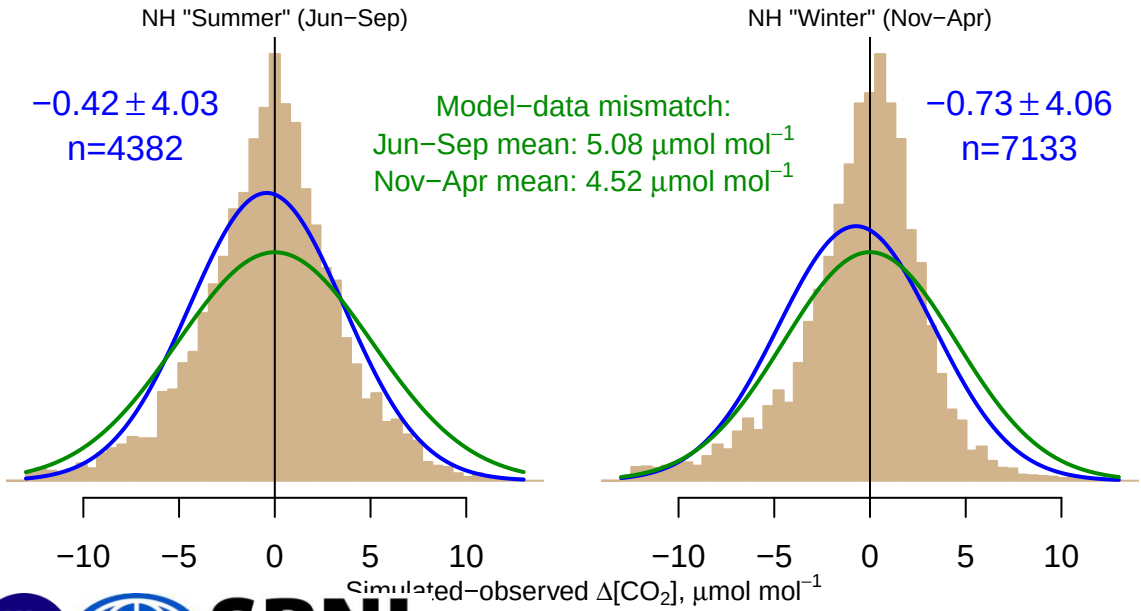

ta from 15−Aug−2008 to 29−Mar−2019

co2_sct_tower−insitu_1_allvalid−61magl
CT2019B, created 17−Dec−2020 16:05