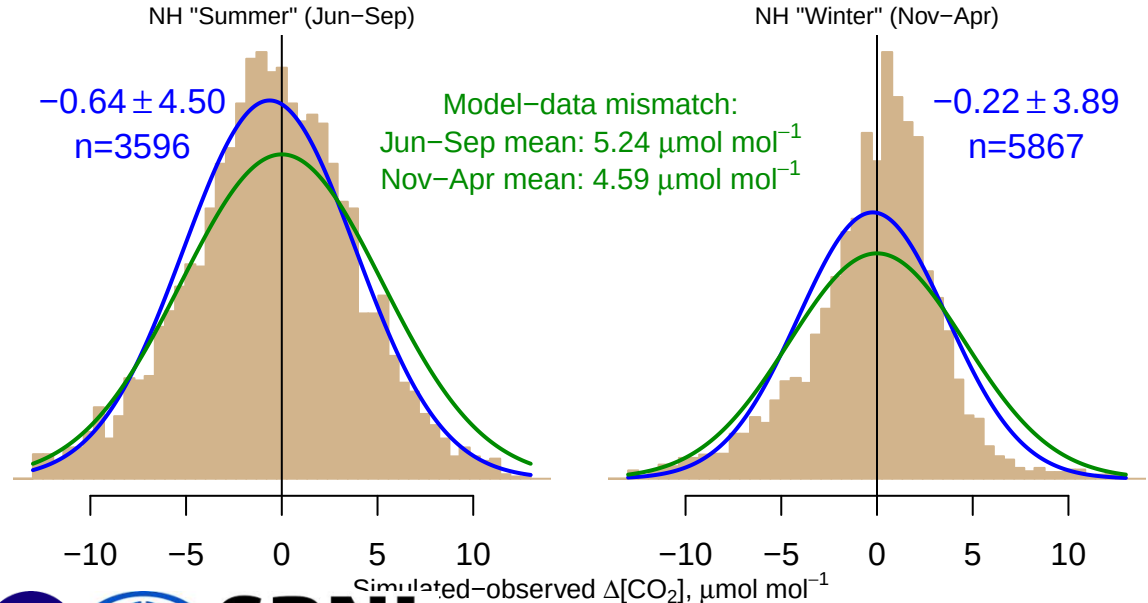

ta from 15−Aug−2008 to 31−Mar−2017

co2_sct_tower−insitu_1_allvalid−31magl
CT2017, created 22−Jul−2019 17:07