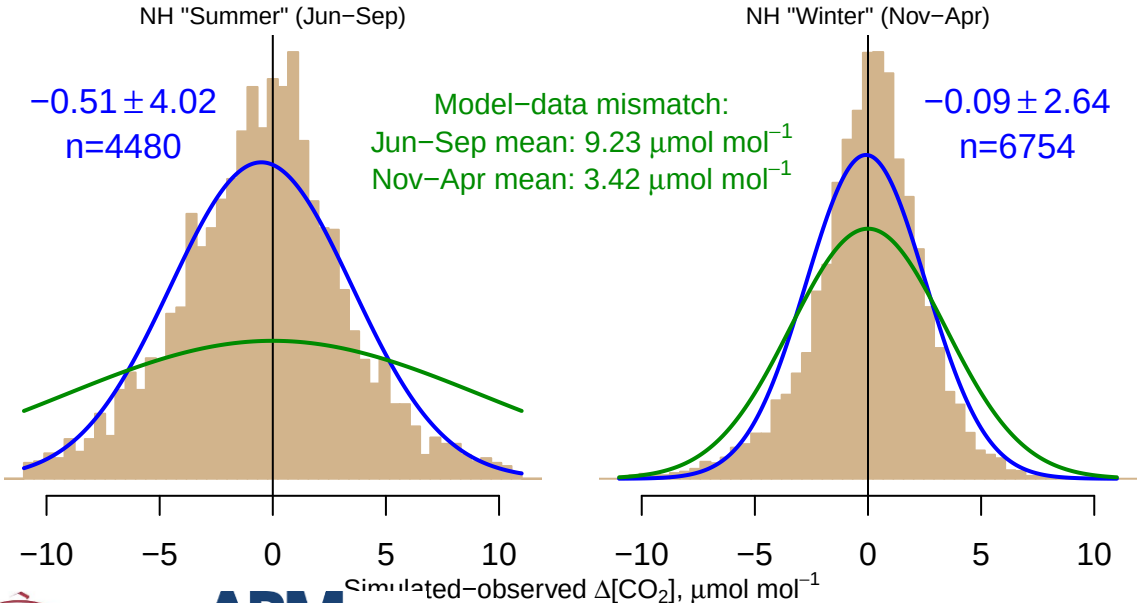

ata from 06−Jan−2003 to 31−Dec−2012

co2_sgp_surface−insitu_64_allvalid−60magl
CT2015, created 15−Mar−2016 22:15