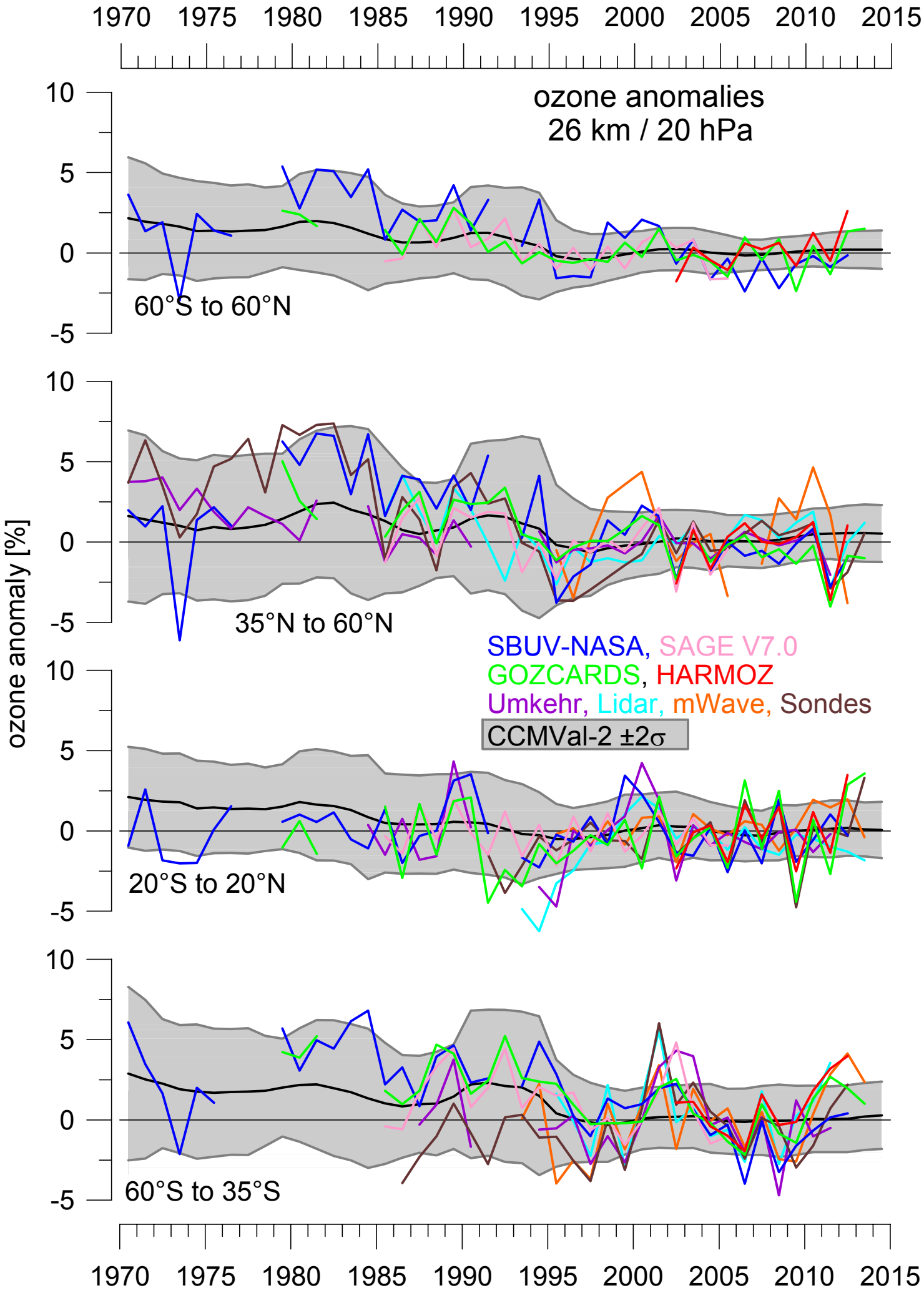
ozone anomalies
26 km / 20 hPa
60°S to 60°N
35°N to 60°N
20°S to 20°N
60°S to 35°S
SBUV-NASA, SAGE V7.0
GOZCARDS, HARMOZ
Umkehr, Lidar, mWave, Sondes
CCMVal-2 ±2σ
ozone anomaly [%]
10
5
0
-5
1970
1975
1980
1985
1990
1995
2000
2005
2010
2015