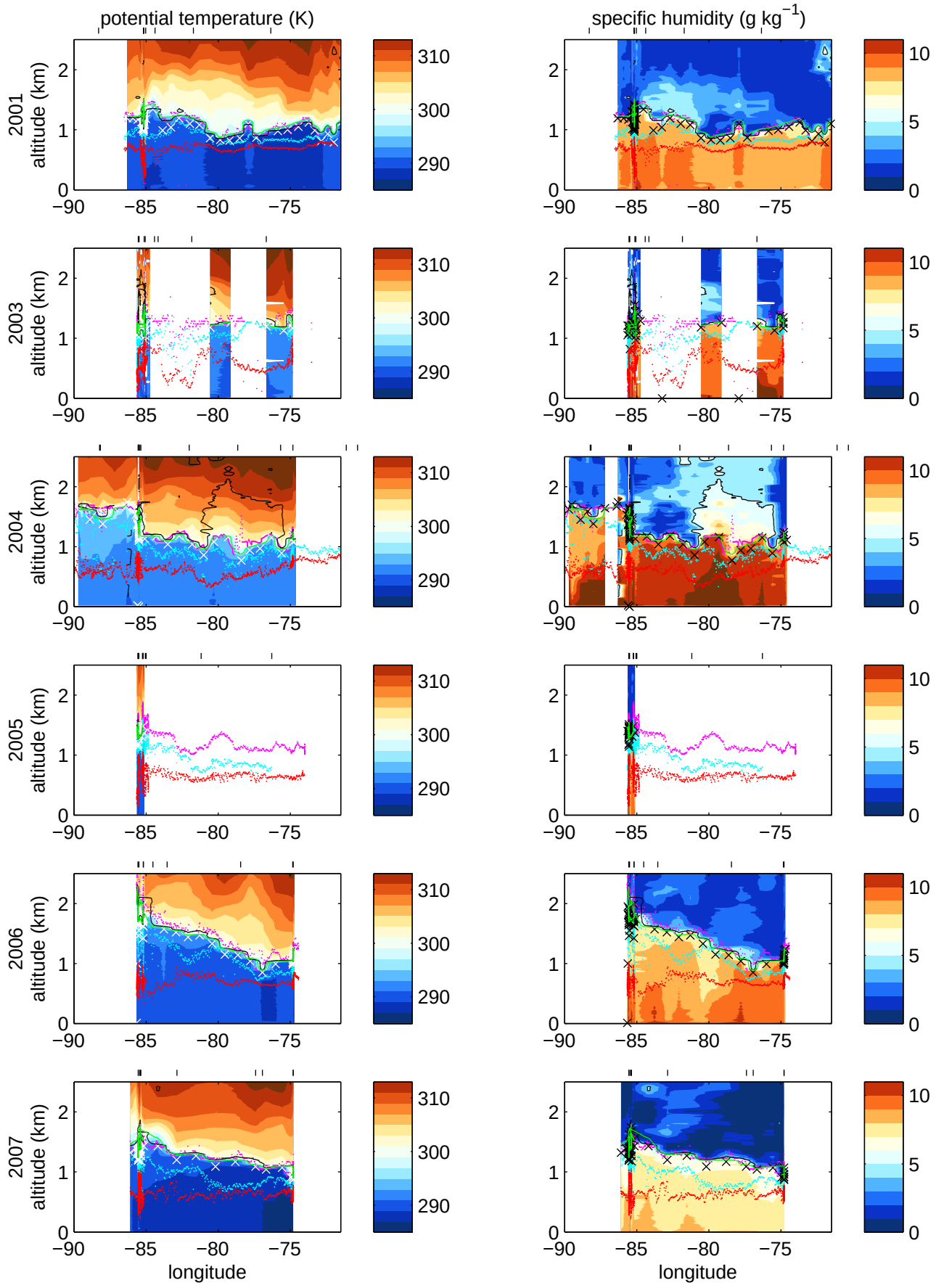
potential temperature (K)
specific humidity (g kg^{-1})
2001
2003
2004
2005
2006
2007
altitude (km)
longitude
−90
−85
−80
−75
0
1
2
310
300
290
10
5
0